

DECORATIVE

USAGE



SIZES:



48 x 110
Floor Tile



48 x 48
Floor Tile



24 x 48
Floor Tile



36 x 36
Floor Tile



24 x 24
Floor Tile



3 x 24
Floor Tile



FINISHES: MATTE | GLOSSY

SOLIDS – 24 x 48 | 36 x 36 | 24 x 24 | 3 x 24 | 8 x 8

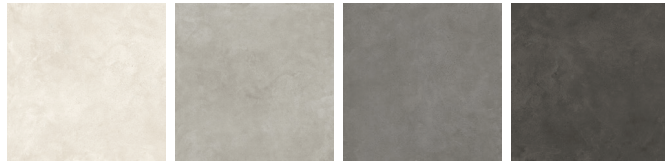

MOONLIGHT 1R00 FOG 3R00 STORM 7R00 DARKNESS 0R00

JAPAN – 8 x 8 WALL

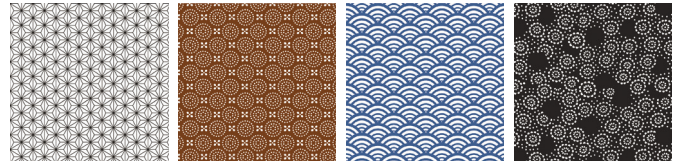

WHITE 2010 RUST 2050 BLUE 2060 BLACK 2070

JAPAN MIX – 8 x 8 WALL

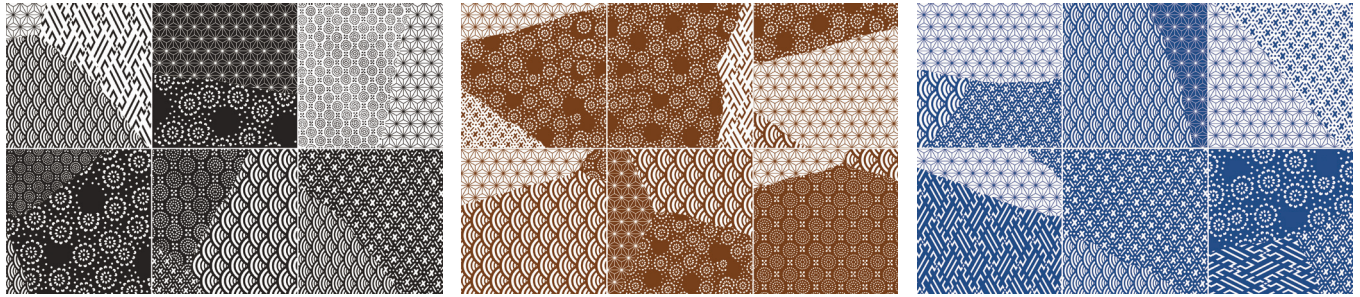

B&W X201 RUST X205 BLUE X206

HIBI – 24 x 48 | 24 x 24

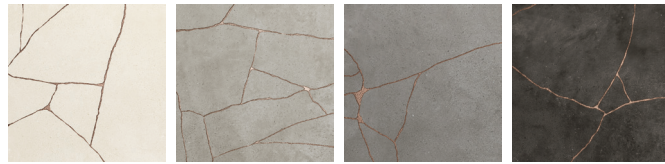

MOONLIGHT 621R & 601R FOG 623R & 603R STORM 627R & 607R DARKNESS 620R & 600R

JAPAN HIBI – 24 x 24

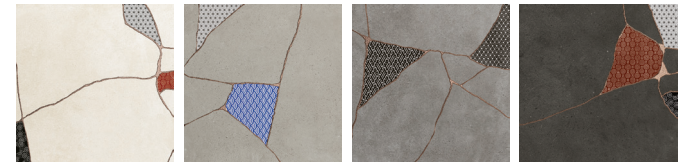

MOONLIGHT J601 FOG J603 STORM J607 DARKNESS J600

CEMENT EFFECT SOLIDS – 48 x 110 | 48 x 48



IVORY 281R GREY 283R

CEMENT EFFECT METALS – 48 x 110 WALL



METAL GROOVE IVORY 281D METAL GROOVE GREY 283D

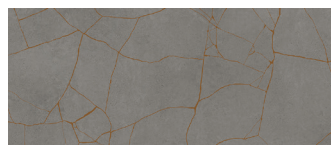

GRAPHITE 287R

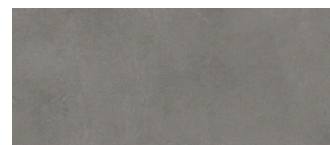

METAL GROOVE GRAPHITE 287D



SLIP RESISTANT



WATERPROOF



STAINPROOF



DENTPROOF



SCRATCH-RESISTANT™
*Applicable to products with Matte and Textured Finishes



FIRE-RESISTANT™
*Not Applicable to Mesh-Mounted Hoses



CLIMATEPRO™



SIMPLICLEAN™

SIZES

		Thickness	Sq. Ft./ Carton	Pieces/ Carton
	48 x 110 Floor Tile & Wall Tile (48" x 110") (1200 mm x 2800 mm)	1/4"	36.16	1
	48 x 48 Floor Tile (48" x 48") (1200 mm x 1200 mm)	1/4"	31.00	2
	24 x 48 Floor Tile (24" x 48") (604 mm x 1208 mm)	3/8"	15.72	2
	36 x 36 Floor Tile (36" x 36") (900 mm x 900 mm)	3/8"	17.43	2
	24 x 24 Floor Tile (24" x 24") (600 mm x 600 mm)	3/8"	15.72	4
	3 x 24 Floor Tile (3" x 24") (75 mm x 604 mm)	3/8"	N/A	22
	8 x 8 Floor & Wall Tile (8" x 8") (201.3 mm x 201.3 mm)	3/8"	11.77	27

APPLICATIONS

	Target DCOF wet	Suitable
Dry & Level – Interior Floor	N/A	✓*
Wet & Level – Interior Floor	≥ 0.42	✓*
Shower Floors (Residential or Light Commercial)	≥ 0.42	
Exterior Floor Applications (including patios, pool decking & other wet areas with minimal footwear)	≥ 0.60	
Ramps & Inclines	≥ 0.65	
Walls/Backsplashes	N/A	✓
Countertops	N/A	✓
Pool Linings	N/A	

A DCOF value of ≥0.42 is the standard for tiles specified for level interior spaces expected to be walked upon when wet, as stated in ANSI A137.1-A326.3. For more information about DCOF and the DCOF AcuTest™, visit daltile.com/DCOF.

APPLICATION NOTES:

Suitable for exterior applications (provided it is noted as suitable in the applications chart above) in non-freezing climates, when proper installation methods are followed.

* Matte Only

INSTALLATION

Grout Joint Recommendation	Shade Variation
1/8"	

PERFORMANCE CHARACTERISTICS

	ASTM#	Result
Water Absorption	C373	< 0.5%
Breaking Strength	C648	> 275 lbs
Scratch Hardness	MOHS	3.0 - 6.0
Chemical Resistance	C650	Resistant

For additional information on test results, visit us at: daltile.com/information/TestResults.

DURABILITY

Floor Surface Wear Resistance

1 Residential Bathrooms	③	All Residential / Light Commercial
2 All Residential Areas	④	All Residential / Commercial

* Hibi & Japan Hibi

NOTES

Since there are variations in all fired ceramic and natural products, tile and trim supplied for your particular installation may not match samples. Final confirmation should be made from actual tiles and trim prior to installation. Manufactured in accordance with ANSI A137.1 standards.

To achieve optimal results, all tile should be selected from multiple cartons and shading and graphic arrangement planned prior to installation.

Water, oil, grease, improper drainage and certain footwear can create slippery conditions. Floor applications expected to be exposed to these conditions require extra caution in product selection.

For additional information refer to "Factors to Consider" at: daltile.com/Factors.

Special consideration needs to be given when installing tiles greater than 15 inches. Please refer to daltile.com/LargeTiles for more information.

Special care should be taken when grouting with dark pigmented colors. A grout release is recommended to prevent finely powdered pigments from lodging in the pores of the surface. Use of a latex TRIM modified thin-set is recommended for installation