

# COSTA CLARA™

GLAZED CERAMIC WALL

## WALL TILE



**CC80** Cloud



**CC81** Beach Sand



**CC82** Pelican



**CC83** Pebble Shore

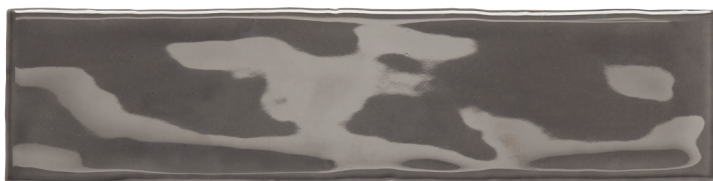

**CC85** Ocean Drive



**CC84** Sand Dunes



**CC86** Caribbean Teal

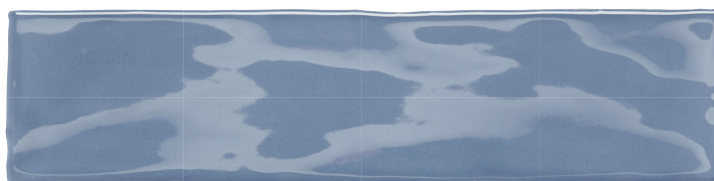

**CC87** Blue Wave

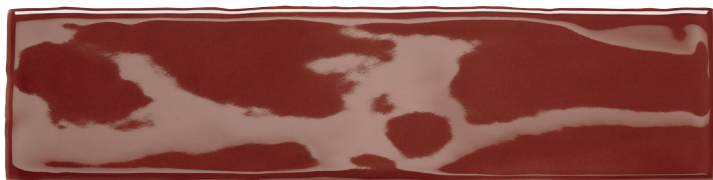

**CC88** Sea Star



**CC89** Deep Sea

## USAGE

Floors	Walls	Countertops
	W	

**SIZES**

	Thickness	Sq. Ft./ Carton	Pieces/ Carton
 3 x 12 Wall Tile	(3" x 11-13/16") (7.50 cm x 30.00 cm)	5/16"	12
			48

**APPLICATIONS**

	Target DCOF wet	Suitable
Dry & Level - Interior Floor	N/A	
Wet & Level - Interior Floor	≥ 0.42	
Shower Floors (Residential or Light Commercial)	≥ 0.42	
Exterior Floor Applications (including pool decking & other wet areas with minimal footwear)	≥ 0.60	
Ramps & Inclines	≥ 0.65	
Walls/Backsplashes	N/A	■
Countertops	N/A	
Pool Linings	N/A	

A DCOF value of ≥ 0.42 is the standard for tiles specified for level interior spaces expected to be walked upon when wet, as stated in ANSI A137.1-2012, Section 9.6. For more information about DCOF and the DCOF AcuTest™, visit [marazzitile.com/DCOF](http://marazzitile.com/DCOF).

**APPLICATION NOTES:**

Suitable for exterior applications in non-freezing climates, when proper installation methods are followed.

**TRIM**

Description	Number	Size	Shape
Jolly	S1/212J	1/2 x 12	

**INSTALLATION**

Grout Joint Recommendation	Shade Variation
1/8"	 Low Variation

**PERFORMANCE CHARACTERISTICS**

	ASTM#	Wall Result
Water Absorption	C373	< 20%
Breaking Strength	C648	120 - 230 lbs
Scratch Hardness	MOHS	4.0 - 6.0
Chemical Resistance	C650	Resistant
Abrasion Resistance	C1207	N/A

For additional information on test results, visit us at: [marazzitile.com/information/TestResults](http://marazzitile.com/information/TestResults).

**NOTES**

Since there are variations in all fired ceramic and natural products, tile and trim supplied for your particular installation may not match samples. Final confirmation should be made from actual tiles and trim prior to installation. Manufactured in accordance with ANSI A137.1 standards.



Wall Tile



Pre-Consumer  
Recycled Content



Post-Consumer  
Recycled Content



All or select items within this series meet the requirements for these qualifications. For more information visit [marazzitile.com](http://marazzitile.com).